

The Withersfield News

December 2018 & January 2019

BI-MONTHLY NEWSLETTER FOR THE PARISH



News, Views and Information from your local area

Who's Who in our village

Parish Council

Chairman – Terry Rich 01440 421724

Clerk – Jill Johnson 01440 706599

Councillors

Ian Kinloch - Footpaths 01440 702048

Frank Eve 01440 763956

Rosie Wenham 01440 710798

Russell Wallington 07510 223991

Lucy Guest - email below

arboretum_community@outlook.com

Peter Lord - email below

peter_lord@hotmail.com

Suffolk County Councillor

Mary Evans 01284 789478

St Edmundsbury Borough Councillor

Jane Midwood 01440 820360

MP West Suffolk

Matthew Hancock 01638 565945

Speedwatch coordinator

Christopher Oakes 01440 703939

St Mary's Church, Withersfield— Rector

Rev. Cannon Ian Finn 07981 371732

ian.finn1@btinternet.com

Clubs!

Withersfield Carpet Bowls

Ian McNeil 01440 762945

Wheezers Cycling Club

Steve Laycock 01440 707890

slaycock@cix.co.uk

Bridge Club

Marion Holloway 01440 783312

Sport & Recreation Club Vacant

Acting Churchwardens

Carl West-Meads 07932 609121

Michael Slinger 01440 709440

Village Hall Warden

Jenny Rajack 07917 167891

**PARK COTTAGE
TRADITIONAL
HOME REARED
BRONZE
TURKEYS
FOR CHRISTMAS**



Ian Wylie
Tel: 01223 290907 or
07769 956533
wylie393@gmail.com

**Park Cottage, Carlton,
Newmarket CB8 9LD**

Editors comments

Dear residents,

Here we are once again...at the end of the year which is the start of the Christmas Season. I have often wondered where the term "**Christmas**" comes from and what does it mean? Most of us would assume it originates from the word Christ, as the whole idea of Christmas is to celebrate the birth of Jesus (no, it's not just about the presents). To a point that is the case - the word is a shortened form of "Christ's mass", or "Cristes Maesse" as it was first recorded in 1038.

When did we start celebrating Christmas? Interestingly, early Christians actively rejected the celebration of Christ's birth as they saw birthdays as a pagan ritual, followed in the bible by figures like the Pharaoh.

December 25th was established as the Nativity Feast Day (not necessarily the day Jesus was born - but that's another story) and the official 'Nativity Mass' was the first Mass of the day, held at 9am. As time passed the celebration of Christmas became more popular - and so too did the liturgical practices that went with it. Christmas Mass became a central fixture in the church calendar, which led to the day becoming known as Christ's Mass by the 11th century.

Why is Christmas shortened to Xmas?

It turns out we've got the Greeks to thank for that. The word *Khristos* (the origin of the word Christ) appears as "Χριστός" when written in Greek. There is an alternative theory that the use of Xmas stems from an attempt by some to remove the religious tradition from Christmas by removing the word Christ, but its use dates all the way back to the 16th century.

Happy Festivities to all the residents!

Elaine McInnes-Rich Editor

We always seek authors for news, views and information from our Parish

Residents on local interests!

Deadline for news for the next newsletter is 20th Jan 2019

Advertiser

rates for 2019

Per year 6 issues

SMALL £45. 6x9cm MEDIUM £60 13x6cm

LARGE £90 9x13cm FULL PAGE £120 13x19cm

For enquires email: richard@smartex.com

Clarifications & corrections

In the Oct/Nov edition Ann Woods placed an article on the results of the Summer Garden Bowls Tournament. Ann would like it noted how grateful she is to everyone who took part or supported the event and especially to the heat hosts who gave us such splendid hospitality. A big thank you to Felicity & Michael for hosting the final in their beautiful garden.

The newsletter comes together from articles provided by residents. We do our utmost to ensure we publish accurate, high quality articles.

However if any of you spot errors do please contact Elaine

on: elainemcinnnes64@gmail.com

----FOR SALE----

DOMESTIC OIL TANK

Only 5 years old: excellent condition
Watchman remote level gauge/alarm

Titan ES1225B (double-walled)
Capacity 1225 litres
Length 2000 mm
Width 900 mm
Height 1495 mm

£250 o.n.o.

Contact Peter Lord
07914 045946

Withersfield Mini-Fete

WITHERFIELD MINI-FETE

I feel a bit like the Returning Officer at an election, but thought everyone would like to see the final results from the Mini Fete. The overall result, after costs, was a profit of £1788.88. There will, in due course, be some gift aid to recover on donations, so that the final profit will be just over £1850.

The takings from the stalls were £1846.88 and we received donations of £260. The costs included travel for the musicians, hall hire on several occasions, printing and the money prizes for the raffle – totalling £318. Some of these costs were specifically covered by the donations received.

Once again, many thanks to everyone who manned stalls, helped, baked, donated gifts and produce, and also those who bought! The funds will be used towards the maintenance of the church and churchyard for this year.

Felicity Slinger for Withersfield PCC

News from the Parish Council

Remembrance Day

It was fantastic to see so many of you gathering at our splendidly restored war memorial on Sunday 11th November to commemorate the 100th anniversary of the ending of the first World War. It was a special honour to lay the wreath on behalf of the Village and the Parish Council. The street party in the Village Hall that followed was a great event and such a pleasure to see how the collective efforts of so many of you made for such a wonderful afternoon. A special thankyou to Stella Eve who was instrumental in bringing everyone together to organise the event.

Consulting on our Neighbourhood Plan

I have not had many responses so far concerning the proposed Withersfield Neighbourhood Plan. Those who have given comments have mentioned the issue of “back-garden” or “in-fill” developments with most considering that they are a way of increasing the number of homes in the village without adversely impacting on the village character of Withersfield. Others have stressed the importance of maintaining the rural nature of Withersfield and looking for ways to reduce the flow of traffic through the village. Everyone so far has stressed the importance of us maintaining a green break between

Withersfield and Haverhill. We will be gathering views of the main issues over the coming months and arranging meetings to outline how things are progressing in the months to come. If you have views on the factors that we should be including please do get in touch with me at: terryrich53@gmail.com or withersfieldpc@gmail.com

Traffic and speeding

We held a useful meeting with Suffolk Highways officers and County Councillor Mary Evans last month. There was some progress on investigating the possibility of 40 mph zones on the roads entering the village. Traffic survey work will be undertaken to gather the evidence to support the case. A range of other issues were raised, including whether width restrictions and speed tables might be possible. The County Council made it clear that all measures will cost money – and that it will probably up to the Parish Council to come up with the funds if schemes get approved. The Parish Council, together with our SpeedWatch group will continue to work on options. Please send me your views at:

terryrich53@gmail.com or
withersfieldpc@gmail.com

Terry Rich Chairman WPC

Our Village Remembers

The village had a tremendous turnout on a sunny, Sunday 11th November to remember those who served, sacrificed, rebuilt and changed the nation following the end on WW1.

The service at the memorial included a wonderful *Last Post* from Colin, then on-to the church. This was followed by a wonderful bring and share lunch in the village hall where around 60 residents came together to share their own family memories as well as to remember those villagers who sacrificed their lives.



Our Village Remembers



A very special thank you goes to **Stella Eve** and her team for organising such a moving and thoroughly enjoyable lunch.

A great amount of thought, preparation and care went into this superb event.

**A heart felt thank you from
all the residents!**



Village Hall timetable

Jenny the Warden, is always trying to find classes that are of use to our community and is aware that there are a lot of young families in the village and at the arboretum now .

If anyone has regular classes they want to put on please let Jenny know and she will do her best to find a suitable slot for everyone or keep them on file should a slot becomes free.

Email: witersfieldvillagehall@gmail.com

✚

Day	Time	Class	Location
Monday	11.00 - 12.15	Yoga with Sue Walters	Main hall
	19.00 - 21.30	Withersfield Bowls	Main hall
Tuesday	10.00 - 11.15	Pilates with Sarah Wright	Main hall
	2.00 - 3.15	Pilates with Sarah Wright	Main hall
	19.00 - 21.30	Withersfield Bowls	Main hall
Wednesday	10.00 - 11.45 FIRST CLASS STARTS ON 28TH MARCH 2018	Wednesday Post Natal Yoga with Sarah Gibbs	Main hall
	1.15 - 2.30 FIRST CLASS STARTS ON 18TH APRIL 2018 - TERM TIME ONLY CLASS	Baby Yoga with Jessica Fitchie	Main hall
	18.15 - 19.15 FIRST CLASS STARTS ON 28TH MARCH 2018	Pregnancy Yoga with Sarah Gibbs	Main hall
	19.00 - 21.00	Withersfield Bridge Club	Committee room
	IN ADDITION, ON THE 2ND WEDNESDAY EACH MONTH THE CRAFT CLUB ARE IN THE COMMITTEE ROOM FROM 10.00AM UNTIL 12.00		
Thursday	9.00 -10.30 TERM TIME ONLY CLASS	Baby Yoga with Jessica Fitchie	Main hall
	10.00- 11.00	Tai Chi with Sarah Wright	Committee Room
	14.00 - 17.00	U3A Bridge Club	Main hall
	18.00 - 21.00	Chippers Dog training with Sarah Connally	Main hall
Friday	Currently free for ad hoc hires		
Saturday	8.00 - 17.00	Lane School of Dancing with Ronnie Walford	Main hall
Sunday	Currently free for ad hoc hires		

Bin dates for the diary

Christmas timetable

Weekly bin collection dates for Dec 2018

Thursday collections

Black & brown bins

13th Dec

Blue bins

6th & 20th Dec

Friday collections

Black bin & brown bins

14th Dec

Blue bins

7th & 21st Dec

Weekly bin collection dates for Jan 2019

Thursday collections

Black & brown bins

10th & 24th Jan

Blue bins

17th & 31st Jan

Friday collections

Black bin & brown bins

11th & 25th Jan

Blue bins

18th Jan

Usual Collection	Revised Collection	Change
Thu 27 December	Fri 28 December	1 day late
Fri 28 December	Sat 29 December	1 day late

They will be working normally on Monday 31 December, all other collections that week will be one day late and the scheduled Friday collection will take place on Saturday 5th January.

CHRISTMAS BAZAAR

SATURDAY 1st December 1pm
VILLAGE HALL



(gifts, books, decorations, produce,
tombola, refreshments, raffle, jum-
ble)

*ADMISSION BY £1 raffle ticket for a
cake*

(in aid of the **WCPF & the East Angli-
an Ambulance Service**)

We would be very grateful for dona-
tions of items to sell, pre-loved as
well as new. If you have anything to
donate please bring it to the village
hall between 9 & 10 am on the Satur-
day morning or, for a collection,
please ring Ann the week before on:
707819



DECORATING THE CHURCH FOR CHRISTMAS



Each year a special effort is made to
get our beautiful church decorated
for Christmas.

All are welcome to come and help do
this, which we do in time for the car-
ol service.

This year we shall be decorating the
church for Christmas on

Friday, 14th December 2018
from 09.30 a.m.

Please come along and share time
with others and chat as we decorate

Refreshments provided!

Rosie Wenham
710798

CHURCH SERVICE TIMES

Dec 2018

Services in St. Mary's Church, Withersfield will take place as follows on:

2nd Dec 11.15

Holy Communion

9th Dec

NO SERVICE IN WITHERSFIELD

16th Dec 3.00 p.m. Carol Service

23rd Dec

NO SERVICE IN WITHERSFIELD

25th Dec 11.15

Holy Communion Christmas Service

30th December

NO SERVICE IN WITHERSFIELD

CHURCH SERVICE TIMES

Jan 2019

Services in St. Mary's Church, Withersfield will take place as follows on:

6th Jan 11.15

Holy Communion

13th Jan

NO SERVICE IN WITHERSFIELD

20th Jan 4.00 p.m. Evensong

27th Jan

NO SERVICE IN WITHERSFIELD



When there is no service in Withersfield, there is 09.30 service of Holy Communion in St. Mary's Church, Haverhill.

St Mary's Church



Jan 2019 Church flowers

5th and 12th Jan Sian Gilligan

19th and 26th Jan Nicola Randall

Jan 2019 Church cleaning

5th and 12th Jan Stella Eve

19th and 26th Jan Nick Randall



Dec 2018 Church flowers

1st and 8th Dec NO FLOWERS IN
ADVENT

15th Dec All for Carol Service
please use white/yellow flowers for
your "window" or space.

22nd and 29th Dec Angela Kinloch

Dec 2018 Church cleaning

1st Dec Susan Hamilton

8th and 15th Dec Rosie Wenham

22nd and 29th Dec Karen Williams

Withersfield Oil Syndicate

We order burning oil about 4 times a year to take advantage of bulk discount and everyone pays the same price per litre. In November we paid 52.5p +VAT

The cut off time for our next order is 6pm on Thursday 10th January 2019. If you want to find out more about the syndicate please visit <http://theoilsyndicate.wordpress.com> or get in touch by email or phone.

Cliff Hall 01440 708648

email theoilsyndicate@gmail.com



PEASGOOD
& SKEATES
THE
FAMILY FUNERAL SERVICE

Personal Care and Attention
24 hours a day by local, qualified staff

All types of funeral undertaken

Bespoke Service Sheets

Memorials

Pre-Paid Funeral Plans



*Free professional bereavement
counselling available to all our clients*

12-14 Queen Street, Haverhill

Tel: (01440) 840140

Also at Saffron Walden, Duxford, Cambridge

www.peasgoodandskeates.co.uk

**This space could
be yours!**

Advertise here for as little
as £45 per year & reach
400 local
residents

Contact:

Richard@smartex.com

Carpet bowls

Dec 2018				
Mon 3rd	Club Night		Village Hall	7.00pm
Tues 4th	Fornham All Saints	K.O. Cup	Fordham	7.15pm
Mon 10th	Club Night		Village Hall	7.00pm
Tues 11th	Fornham All Saints	K.O. Cup	Village Hall	7.15pm
Sun 16th	Suffolk Triples			
Mon 17th	Fun Night		Village Hall	7.00pm
Jan 2019				
Mon 7th	Club Night		Village Hall	7.00pm
Mon 14th	Club night		Village Hall	7.00pm
Mon 21st	Singles		Village Hall	7.00pm
Tues 22nd	Hundon	League Match	Village Hall	7.15pm
Mon 28th	Club Night		Village Hall	7.00pm



On behalf of the Withersfield Bowls Club I would like to thank the Villagers who generously donated prizes for the raffle at our recent Charity Bowls Tournament. After a lot of hard work before and at the tournament, we managed to raise the fantastic sum of £1535.00 which is being forwarded to the Alzheimer's Society, our chosen charity for this year.

Clare Haywood



Saturday 8th December

2pm to 4pm

Prince Memorial

Balsham Christmas Market

Food and beverage stalls, fabulous festive gifts,
Christmas decorations, tombola,
hot drinks, mulled wine, mince pies, cake

Pick up some unique, luxurious, locally made gifts for Christmas

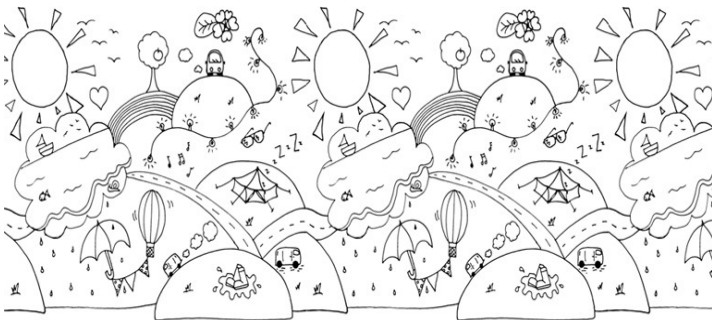

Hi, I'm Herbie's Mum!

I have just moved to the area, and I've got myself my dream studio in the countryside! Yay!

I make bespoke and custom baby and childrenswear, accessories, reusables, and bits and bobs for us adults too (which includes breastfeeding bras, active wear, and swim wear!)

I work with mostly big bold colours & fabrics, including some of my very own hand drawn exclusive fabrics! Please send me a message on Facebook or Instagram if you'd like to know more!



www.facebook.com/handmadebyherbiesmum

www.instagram.com/handmade_by_herbies_mum

**Deadline for items
for the next
newsletter**

is 20th January 2019

Email Elaine

elainemcines64@gmail.com

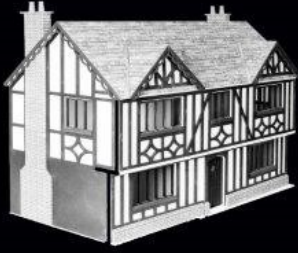

Park View Building

41, Seymour Drive, Haverhill, Suffolk CB9 9PQ

Telephone: 01440 422008

Mobile: 07973 330834

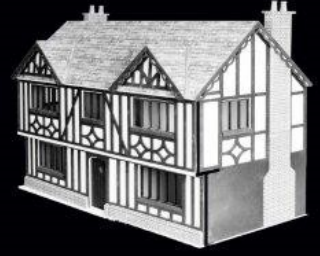

**ALL TYPES OF
BESPOKE CARPENTRY, GENERAL BUILDING WORK,
PLASTERING, PAINTING & DECORATING, TILING,
EXTENSIONS & LOFT CONVERSIONS UNDERTAKEN.**

NO JOB TOO BIG OR TOO SMALL

CONTACT SIMON

Red side up
advert

WITHERSFIELD HALL FARM

AGRICULTURAL SERVICES

- Grass seeding • Hedging •
- Tree trimming • Garden clearance •
- Pond digging • Fencing •
- Trailer hire •

EQUESTRIAN

- Riding lessons • Livery •

FOR SALE

- Mulching bark • Horse Manure •
- Top soil • Water barrels •

CALL TOM OR MARCIA MYTON-MILLS

01440 702146



Rothwell's Carpet Cleaning

Carpet Cleaning & Stone Floors, Upholstery, Rugs

A few points that make us stand out,

Rothwell's has been in business since 1993

We're an honest local family firm.

Our large truck mounted machines mean more cleaning & drying power for excellent results.

Members of both the NCCA and TACCA.

We will move the furniture.

100% satisfaction or it's FREE.



*Call Oliver or Max Campbell
for expert help today.*

01638 428 060 www.Rothwells.biz

SP & Company

Chartered Management
Accountants
& Tax Consultants

We have over 15 years experience

in dealing with HMRC, Companies House and other Government agencies.

We advise on

- ❖ Business Start Up - Self-employed and Partnerships
- ❖ Company Incorporation and Company Secretarial Services
- ❖ Self-employed and Partnership Accounts
- ❖ Company Accounts
- ❖ Self-Assessment and Corporation Tax
- ❖ Payroll Management, PAYE & NIC
- ❖ Bookkeeping, VAT & Construction Scheme-CIS 25
- ❖ IHT, CGT and other UK Capital Taxes
- ❖ Income certification, Business support etc.

Principal: Prasanna Dalu Godage ACMA CGMA MIPA

Mobile: 07831 014 296 (24/7)

Tel/Fax: 020 3371 1782

Email: spandco.uk@gmail.com

THE WHITE HORSE INN

HOLLOW HILL, WITHERSFIELD CB9 7SH 01440 706081



A family-run establishment, dating back to the 17th century, surrounded by beautiful open countryside. All welcome to enjoy our excellent range of beers, gins and wines. Delicious lunches and dinners. Extra comfy en-suite accommodation (breakfast available)

CHRISTMAS FARE

Tuesdays to Saturdays
Now until 23rd December

THREE GOURMET COURSES

***Small or large groups welcome
THREE COURSES £25***

NEW YEAR'S EVE PARTY

OLD SCHOOL DISCO
POP & ROCK IDOLS
FANCY DRESS
BUFFET
MIDNIGHT FIZZ
TICKETS £15

Email whitehorsechristmas@gmail.com or call 01440 706081 for reservations



STAR ELECTRICAL
Established 1983



Consumer unit upgrades

Internal and external lighting

Extra sockets to full rewires

Periodic test & inspections

Landlord certificates

.....and much more

Local family business with 35 years experience. Please contact us to discuss your electrical needs at:

www.starelectricaluk.com

J. BRADNAM & SONS LTD

YOUR LOCAL TIMBER MERCHANTS

we also produce Briquettes
ideal for wood burners

**MELBOURNE BRIDGE
WITHERSFIELD**

Tel: 01440 702110

Fax: 01440 704463

www.bradnams.co.uk



**David
Bryce**
TREE SPECIALIST
est. 1988

Tree surgery • Tree shaping
Pruning • Felling

Also hedging & fencing

Insured • NPTC trained

Free estimate and advice
01440 706937
mobile: 07904 369979

DAVID BRYCE TREENETWORK

PEST CONTROL SERVICES

Rodent & Insect Specialist

*CLUSTER FLIES, LOFT AREA, WASPS,
ANTS, FLEAS, RATS, MICE, MOLES,
RABBITS & DEER MANAGEMENT.*

Agricultural & Domestic

6 & 12 Month Contracts
Available

Free Quotations

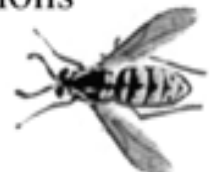

**Contact Mr N. J. Leonard
Barnardiston 01440 786963
Mobile 07979 648857**

All Green Services



Grass Cutting, Strimming, Brush Cutting

Gardens, village greens, Churchyards & sports-fields (Mowers fitted with mulching kits)

Spraying and Lawn Maintenance

Patios & driveways, fertilising & spraying

Hedge Cutting

Including disposal of cuttings

Firewood

Seasoned firewood with free local delivery

For friendly advice & a quotation please call: Simon Ratford on 07702 231 329

(Full Public Liability Insurance)

Caroline Pinkham-Smith

MCFHP MAFHP

Foot Health Practitioner

Nail Trimming, Corns, Callus, Cracked Heels, Fungal & Thickened Nails, Ingrowing Toenails, Athlete's Foot, Verrucas.

07969 253 674



Home Visits and Clinic Appointments available

design > installation > maintenance > chemicals



polarpools



Polar Pools Limited
Unit 7-8

Cherry Gardens
Helions Bumpstead Road
Haverhill
Suffolk CB9 7AA

T 01440 761 006
F 01440 704 004
E sales@polarpools.co.uk

www.polarpools.co.uk

the definitive
swimming pool
and spa
company

family owned and run
since 1977





HELPING HANDS

Domestic & Commercial Cleaning

For a Professional, Fast,
Reliable & Affordable Service
Please Call 01440 710258

Michelle. 07922 880167

Lisa. 07968 033749

e-mail: helpingh@live.co.uk

H J Paintin Ltd

Independent Family Funeral Directors
Established Over 100 Years

Personal 24 Hour Service
Private Chapels of Rest
Golden Charter Pre-payment Plans
Estimates and Advice Given
Memorials Supplied & Set
by our Own Craftsmen

01440 703218

60 Withersfield Road, Haverhill

01223 891226

43 High Street, Linton



www.hjpaintin.co.uk

GOLDEN
CHARTER
FUNERAL PLANS

All Green Services



Seasoned Firewood

(Just over 2 cubic metre tipper
truck load)

Bags of kindling £5

FREE LOCAL DELIVERY

Please call Simon Ratford on:

07702 231329/07803 989045

HART WATER

SERVICE ON TIME EVERY TIME

WATER SOFTENERS

WATER FILTERS

PURIFIERS

SALT



8 ROMAN WAY HAVERHILL
SUFFOLK CB9 0NG
01440 713095 / 07856 775060



Blinds & Curtains

by

Matthew J Bramwell

Supplier & fitter of made-to-
measure

Blinds, Curtains, Tracks & Poles

FREE

Measure, Quote & Fitting

bramwell281@btinternet.com

www.mjbb blindsandcurtains.com

Call Matt on 07766 130149

or

01440 704371



PLUMBING & HEATING ENGINEERS

OIL TANK SPECIALISTS

GAS

OIL

LPG

ALL MAKES OF BOILERS INSTALLED AND SERVICED

BOILER REPAIRS SYSTEM UPGRADES

LANDLORDS GAS SAFETY CHECKS

FULL HEATING SYSTEMS & BATHROOMS

OIL TANK REPLACEMENT - PLASTIC OR STEEL

FOR A FREE QUOTE CALL:

01440 710263/07887 997648/07957 268858

Email: havtechheating@aol.com

QUALIFIED ENGINEERS WITH

OVER 40 YEARS EXPERIENCE

www.havtech.co.uk

M.J PIPE LTD

Your Local Independent Gas
& Electrical Appliance Centre



Family run business established since 1982

- Stockists of Washers, Dryers, Fridges, Cookers, Integrated Appliances, Vacuums, Fires + Surrounds and much more...
- Independent Family Run Electrical Store Since 1982
- Local delivery service & installation available (Same day, next day)
- Expert training & advice

YOUR LOCAL  **EURONICS CENTRE**

Blomberg
dyson

 **BOSCH**

 **GlenDimplex**
PROFESSIONAL APPLIANCES

SIEMENS

 **NEFF**

 **Hotpoint**

 **Electrolux**

19 Queen Street, Haverhill Tel: 01440 702062

Open: 9am - 5pm Monday to Saturday

www.mjpipe ltd.co.uk

ProCare Property Services



Buildings Maintenance, Plumbing Services
Domestic Installations, Drainage Services
Carpentry Services, Painting & decorating
Tiling, Garden Maintenance, Pond Services, Roofing & Insulation

Comprehensive and professional maintenance service provided throughout East Anglia. We aim to provide quality value for money solutions to your requirements. Plus an honest and friendly approach with all work guaranteed and fully insured.

No Call Out Fees
For Free No Obligation Quotations
Contact: Barry Chaplin Mob: 07957 529426



'Security Management, Fire Services and Drone Survey Specialists'

Sygma provide the following services to both Business & Domestic customers:-

SECURITY

- CCTV
- Access Control
- Intruder Alarms
- Perimeter Security
- Data Network Services
- Remote Monitoring
- Service and Maintenance

FIRE

- Fire Risk Assessments
- Fire Detection Systems
- Fire Suppression Systems
- Emergency Lighting
- Service and Maintenance

DRONES

- Thermal imaging solutions
- Building survey & inspections
- Water leak detection
- 4K Aerial filming and photography
- Promotional videos
- Area's with access issues

Call now for your FREE initial site survey on:

0800 043 6728

or email info@syqmasecurity.co.uk



www.syqmasecurity.co.uk

* Sygma Security Systems Ltd - Sygma Fire Services Ltd *

Unit K Blois Meadow Business Centre Steeple Bumpstead Suffolk CB9 7BN





Tank Replacement Specialists
Plastic & Steel Tanks
Base Construction
Tank Removal/ Disposal Service
Oil Boiler Servicing & Breakdowns
Heating Oil Supplier
DBS (CRB) Checked & Fully Insured

01440 820267
info@suffolkoilsolutions.co.uk



We Sell HEATING
OIL email us for
competitive daily
price



Tree Surgery Services



For all types of felling
Climbing and reduction work

Fully qualified
and insured

For friendly advice and quote please ring:

Alexander Talbot
Brakehill Lodge Farm
Carbrooke
Norfolk
IP25 6SU

Tel: 01440 842676 Mobile: 07979 620488

www.tree-feller.com

