

# The Withersfield News

**APRIL & MAY 2018**

**BI-MONTHLY NEWSLETTER FOR THE PARISH**



## Who's Who in our village

### Parish Council

**Chairman** – Terry Rich 01440 421724

**Vice Chairman** – Geoff Hayward 01440 706599

**Clerk** – Jill Johnson 01440 706599

### Councillors

Ian Kinloch - Footpaths 01440 702048

Frank Eve 01440 763956

Hilary Thomas

hilary.thomas@talktalk.net

Rosie Wenham 01440 710798

Russell Wallington 07510 223991

### Suffolk County Councillor

Mary Evans 01284 789478

### St Edmundsbury Borough Councillor

Jane Midwood 01440 820360

### MP West Suffolk

Matthew Hancock 01638 565945

### Speedwatch coordinator

Christopher Oakes 01440 703939

### St Mary's Church Withersfield Rector

Ian Finn gowan.mowen@gmail.com

### Missioner

Andrew Payne 01440 762871

## Clubs!

### Withersfield Carpet Bowls

Bob Withers 01440 703113

### Wheezers Cycling Club

Steve Laycock 01440 707890

### Bridge Club

Marion Holloway 01440 783312

### Sport & Recreation Club Vacant

### Acting Churchwardens

Carl West-Meads 07932 609121

Michael Slinger 01440 709440

### Village Hall Warden

Jenny Rajack 07917 167891

### Police Emergencies 999

## The **co-operative** funeralcare

24 hour Personal, Caring &  
Professional attention.

3 Private Viewing Rooms.

Home arrangements upon request.

Tailor-made & Package

Pre-Payment Plans available.

Memorial Masonry arranged  
for any area.

Estimates given.

No appointment necessary.

7 High Street, Haverhill CB9 8AA  
Tel 01440 712365



INVESTOR IN PEOPLE

# News from the Parish Chairman

**Action in flood risks:** Its good to see actions resulting from the Parish Council's long and determined efforts to get Suffolk County Council to seriously address the risk of flooding at Church Street. Following the works to clear the watercourse along Stour Brook and the removal of some trees and vegetation on the church side bank, the drainage along the bottom of Church Street is now having a much needed and long awaited overhaul. Despite some frustrations caused by the day time road closure and poor signage regarding accessibility during the evenings, we look forward to the completion of the works and anticipate improvements in future downpours.

**Meldham Bridge and the flood reservoir:** The Parish Council has been in touch with the Environment Agency regarding the growing problems with excessive vehicle use at the Meldham Bridge entrance to the West Park reservoir. Rubbish accumulation, unauthorised access, overnight camping have all been cited. We have been reassured that action is being taken and improvement are planned. We have also become aware of a growing problem of dog waste and rubbish along the walkways and that currently no agency is accepting responsibility for its collection. We will be pursuing this issue and asking both County and Borough councils to find a solution.

**Broadband:** Another step forward into the 21<sup>st</sup> Century has also been realised this month with high speed Broadband finally on tap in the village. Parish residents in Hanchett End and the Arboretum probably can't quite appreciate the impact of below 1 Mb download speeds typically suffered by villagers over recent years. Now with the two hubs installed there are reports of up to 70 Mb, but typically 25 – 30 Mbs with most providers. However, residents need to be aware that they will have to contact their provider to upgrade their package if they want to take advantage of the higher speeds.

**The Haverhill Research Park:** Residents at the Arboretum have had an anxious couple of months as the owners of the Research Park site sought to have planning conditions restricting the site to research and hotel use removed. This would have allowed the sites to be used for light industrial, with the inevitable outcome being that heavy vehicles would be using the estate road as the only access to the two largest sites. However I am delighted to say that our arguments against the proposal carried weight with borough Councillors and on 12<sup>th</sup> March St Edmundsbury Borough Council's Development Control Committee voted 8 - 3 to reject the applicant's proposal, However Planning Officers have asked that members consider the matter further next month and a site meeting for Councillors is due to be held shortly. The Parish Council will continue to press our objections.

**Parish Council Vacancy:** Thanks to Geoff Hayward who has had to stand down from the council due to work commitments. His work in pressing for action on traffic issues has been valuable. This means that we have a vacancy for another co-optee to join the Parish Council. If you are interested please do get in touch with either me or Jill Johnson, our Parish Council clerk at [withersfeildpc@gmail.com](mailto:withersfeildpc@gmail.com)

**Website:** Don't forget you can have access to all Parish Council documents, minutes, reports, finances on our website: <http://withersfield.onesuffolk.net/>

Terry Rich Chairman

[Terryrich53@gmail.com](mailto:Terryrich53@gmail.com)

## Bin dates for the diary

*Weekly bin collection dates for 2018 are not available online as yet*

**BUT**

**EASTER & BANK HOLIDAY BIN  
COLLECTIONS ARE:**

Thu 5 April will be **Fri 6 April**  
1 day late

Fri 6 April will be **Sat 7 April**  
1 day late

**There will be no collections** on  
bank holidays: Monday 7 May &  
Monday 28 May

All collections during these bank  
holiday weeks will be **one day  
later than your normal collection  
day**

*Please make sure your correct  
bin is out for collection by 6.30  
am on the day of collection.*

## To Fete or not to Fete



Every year the church in Withersfield holds a fund-raising activity.

The money raised helps with the running costs of the church building – the grass cutting of the churchyard and its hedge cutting, the insurance for the building, the electricity bills and possibly small running repairs.

The meeting to discuss plans for this year occurred after the print run for this newsletter.

**Therefore, any notices about a Fete will be posted on Withersfield Facebook and the Arboretum Face book pages prior to the next publication of the newsletter in May.**

In the meantime if you would like to get involved please contact:

**Rosie Wenham 01440 710798**

# Village Hall timetable

Jenny the Warden, is always trying to find classes that are of use to our community and is aware that there are a lot of young families in the village and at the arboretum now .

If anyone has regular classes they want to put on please let Jenny know and she will do her best to find a suitable slot for everyone or keep them on file should a slot becomes free.

**Email: [witersfieldvillagehall@gmail.com](mailto:witersfieldvillagehall@gmail.com)**

✚

Day	Time	Class	Location
Monday	11.00 - 12.15	Yoga with Sue Walters	Main hall
	19.00 - 21.30	Withersfield Bowls	Main hall
Tuesday	10.00 - 11.15	Pilates with Sarah Wright	Main hall
	2.00 - 3.15	Pilates with Sarah Wright	Main hall
	19.00 - 21.30	Withersfield Bowls	Main hall
Wednesday	10.00 - 11.45 <b>FIRST CLASS STARTS ON 28TH MARCH 2018</b>	Wednesday Post Natal Yoga with Sarah Gibbs	Main hall
	1.15 - 2.30 <b>FIRST CLASS STARTS ON 18TH APRIL 2018 - TERM TIME ONLY CLASS</b>	Baby Yoga with Jessica Fitchie	Main hall
	18.15 - 19.15 <b>FIRST CLASS STARTS ON 28TH MARCH 2018</b>	Pregnancy Yoga with Sarah Gibbs	Main hall
	19.00 - 21.00	Withersfield Bridge Club	Committee room
	IN ADDITION, ON THE 2ND WEDNESDAY EACH MONTH THE CRAFT CLUB ARE IN THE COMMITTEE ROOM FROM 10.00AM UNTIL 12.00		
Thursday	9.00 -10.30 TERM TIME ONLY CLASS	Baby Yoga with Jessica Fitchie	Main hall
	10.00- 11.00	Tai Chi with Sarah Wright	Committee Room
	14.00 - 17.00	U3A Bridge Club	Main hall
	18.00 - 21.00	Chippers Dog training with Sarah Connally	Main hall
Friday	Currently free for ad hoc hires		
Saturday	8.00 - 17.00	Lane School of Dancing with Ronnie Walford	Main hall
Sunday	Currently free for ad hoc hires		

## CHURCH SERVICE TIMES IN APRIL 2018

**Sunday 1<sup>st</sup> Easter Day**

8.15am Holy Communion

**Sunday 8<sup>th</sup> Easter 2**

12.30pm Holy Baptism

**Sunday 15<sup>th</sup> Easter 3**

6.00pm Evensong

**Sunday 22<sup>nd</sup> Easter 4**

11.15am Holy Communion

**Sunday 29<sup>th</sup> Easter 5**

no service

---

### **Fifth Sundays in the Benefice**

Sunday 9.30am service will be Book of  
Common Prayer Holy Communion

4.00pm will be a full healing service with

Anointing, Laying on of Hands,  
Reconciliation (Confession)

**Starts 29<sup>th</sup> April**

## CHURCH SERVICE TIMES IN MAY 2018

**Sunday 6<sup>th</sup> Easter 6**

8.15am Holy Communion

**Sunday 13<sup>th</sup> Easter 7**

no service

**Sunday 20<sup>th</sup> Pentecost**

6.00pm Evensong

**Sunday 27<sup>th</sup> Trinity**

11.15am Holy Communion

---

**CONFIRMATION : Sunday 22<sup>nd</sup> July**

Names of candidates for preparation being  
taken.

---

### **Healing Ministry in Haverhill**

Each Sunday during Communion in the  
Lady Chapel.

Laying on of Hands with prayer.

Would you feel called by God and like to  
help with this?

**Have a word with Fr Ian or Fr Graham.**

First Sunday of the month Priestly  
Anointing offered at same

# St Mary's Church

## rotas



### May 2018 Church flowers

5<sup>th</sup> and 12<sup>th</sup> May Janet Holdom  
19<sup>th</sup> and 26<sup>th</sup> May Christine Jackson



### April 2018 Church flowers

1<sup>st</sup> April ALL FOR EASTER PLEASE

Easter Day is Sunday 1<sup>st</sup> April 2018,  
so please can everyone do their  
flowers in "their" window by end of  
Saturday 31<sup>st</sup> March.

7<sup>th</sup> and 14<sup>th</sup> April Jackie Wareham  
21<sup>st</sup> and 28<sup>th</sup> April Celia Hall

### April 2018 Church cleaning

1<sup>st</sup> April Rosie Wenham  
7<sup>th</sup> and 14<sup>th</sup> April Ann Woods  
21<sup>st</sup> and 28<sup>th</sup> April Rosie Wenham



### May 2018 Church cleaning

5<sup>th</sup> and 12<sup>th</sup> May Susan Hamilton  
19<sup>th</sup> and 26<sup>th</sup> May Rosie Wenham

# Rectory Rambles

I write this as Lent reaches a mid point with Mothering Sunday and we begin the process of Lent when we turn our thoughts towards the Holy Week and Easter season, the Paschal mystery of triumph, betrayal, suffering, death and resurrection.

This is the most important time of the Church's year, at time when all Christians should make extra efforts to come and be with the Church congregation to celebrate, remember, and pray.

Details of Holy Week and Easter services around the Benefice are in this publication. Please make use of the extra services offered for you.

On Palm Sunday, we celebrate the first joy of the season, as we celebrate Our Lord's triumphant entrance into Jerusalem where he was welcomed by crowds worshiping him and laying down palm leaves before him. It also marks the beginning of Holy Week, with the greatest tragedy and sorrow of the year.

Jesus' triumphant return to Jerusalem is only one side of the story.

By now many of the Jews are filled with hate for Our Lord. They want to see him stoned, calling Him a blasphemer, especially after offering proof of His Divinity during a winter visit to Jerusalem for the Feast of the Dedication.

After this, Jesus went to Perea, where he was summoned to Bethany. There he raised Lazarus from the dead, a miracle Jesus took refuge at Ephraim returning six days before Passover to Bethany, triumphantly entering Jerusalem. That evening, He leaves Jerusalem and returns Monday. He spent time with Gentiles in the Temple, and on Wednesday left for the Mount of Olives. Here he foretold the apostles the events of the next several days, including His impending death.

He returned to Jerusalem on Thursday, to share the Last Supper with His apostles. He was subsequently arrested and tried. He was crucified at Calvary on Friday, outside the gates of Jerusalem.

He was buried the same day, and arose three days later, on Easter Sunday.

All of this is done by our Lord for forgiveness of our sins, and for life everlasting with Him. God so loved us, that He sent His only begotten Son to die for us, so that our sins maybe forgiven.

**Happy Easter**

**Father Ian  
(Rector)**



# Holy Week



ST. MARY the VIRGIN, HAVERHILL

2018

<b>PALM SUNDAY</b>	<p><b>9.30am</b> Procession of Palms Sung Eucharist + dramatic reading</p> <p><b>11.15am</b> Morning Prayer (Withersfield) 11.00am Elevenses Church</p> <p><b>4.00pm Stations of the Cross</b></p>
<b>HOLY MONDAY</b>	<p><b>7.30pm</b> Eucharist</p>
<b>HOLY TUESDAY</b>	<p><b>7.30pm</b> Eucharist</p>
<b>HOLY WEDNESDAY</b>	<p><b>9.30am</b> Eucharist</p>
<b>MAUNDY THURSDAY</b>	<p><b>11.30am</b> Chrism Mass (Cathedral)</p> <p><b>7.30pm Mass of the Lord's Supper</b> Procession of Blessed Sacrament and short Vigil</p>
<b>GOOD FRIDAY</b>	<p><b>8.00am</b> Morning Prayer</p> <p><b>10.00am</b> Procession of witness to the Market Square (<b>Haverhill Churches Together</b>)</p> <p><b>1.15pm Stations of the Cross</b></p> <p><b>2.00pm Liturgy of the Lord's Passion</b> Readings Veneration of the Cross Holy Communion Reserved Sacrament</p> <p><b>6.00pm Olivet to Calvary a sacred reflection</b></p>
<b>EASTER EVE</b>	<p><b>9.00am</b> Morning Prayer</p> <p><b>8.00pm</b> Easter Vigil Lighting of new flame Readings Renewal of Baptism vows <b>First Mass of Easter Day</b></p>
<b>EASTER DAY</b>	<p><b>8.15am</b> Holy Communion BCP (Withersfield)</p> <p><b>9.30am</b> Parish Eucharist</p> <p><b>11.00am</b> Elevenses Church</p>

# WITHERSFIELD CHURCH PRESERVATION FUND

Red side up advert

AGM

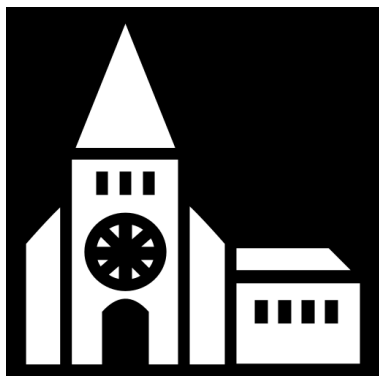

The Annual General Meeting of the Withersfield Church Preservation Fund committee will take place in the church on

**Friday 27<sup>th</sup> April, 2017**

**At 7.00 p.m.**

**In the church**

This meeting is open to all residents, so please come along to hear about what has happened to the money YOU have given. This is the fund that has been set up for a few years and is growing as a result of the “begging” letters that go out to the parish in the Autumn.

Rosie Wenham

710798

**This space could  
be yours!**

Advertise here for as  
little as £45 per year &  
reach 400 local  
residents.

**Contact:**

**[Richard@smartex.com](mailto:Richard@smartex.com)**

**Matt Hancock MP**

**Church spires to boost digital connectivity in rural areas**

Dear residents,

I've signed an accord with between the government and the Church of England to encourage the Church of England to use its buildings and other property to improve broadband, mobile and WiFi connectivity for local communities.

65% of Anglican churches and 66% of parishes in England are in rural areas and their locations at the heart of their communities mean they are often well placed to address connectivity and coverage problems.

This agreement with the Church of England will mean that even a 15th century building can help make Britain fit for the future - improving people's lives by boosting connectivity in some of our hardest-to-reach areas.

Matt Hancock MP

**email:**

[matt.hancock.mp@parliament.uk](mailto:matt.hancock.mp@parliament.uk)

**Use it or lose it!**

**Bus service to Haverhill via Sainsbury's**

**Our bus service is at risk!**

**The 351 between Great Bradley—Haverhill**

The service drivers tells us they need more passengers, otherwise it may be stopped.

This would be a great pity.

**The service runs twice daily between Monday – Friday.**

**Leaves:**

Withersfield, Nunns Corner

**09 41 & 12 04**

**Returns:**

Sainsbury's

**11 35 & 14 39**

# Is there a need for paths in the village?

Dear Residents of Withersfield,  
I recently responded to an ad in the Withersfield news by contacting the Parish council re Paths in the village as a project that would benefit the community.

I have stopped walking in the village with my daughter as there have been several times that cars have got extremely close and nearly hit the pram. I have also seen other residents having to mount the verge while out walking to avoid on coming traffic.

The item was discussed at the last parish council meeting and was decided that the provision of foot-paths, which could be used by infant buggies would be useful,

but that such provision was beyond the powers of the Parish Council to implement.

I have an opportunity to make further representation to councillors, however, I would only be willing to do this if it will benefit a number of residents in the village.

If you feel there is a need for paths in the village please contact me.

**Anjuli Riley**

**Tel: 01440 268789**



# SAVE A LIFE

**Withersfield now has its own Public Assess Defibrillator (PAD) which is located in the yellow cabinet on the outside of the village hall to the right of the main front door.**

A defibrillator also known as a DEFIB or an AED (automated external defibrillator) they all mean the same thing, is a machine that could restart a person's heart in cardiac arrest. They are available in train stations, shopping centres, leisure centres, towns and villages as well as many other locations. You shouldn't be afraid of using a defibrillator if someone has had a cardiac arrest.

**23 villagers** recently attended a free 2 hour BHF Heartstart course to learn lifesaving skills including CPR, choking, bleeding and how to use a defibrillator. The courses were supported by the parish council and instructed by local residents Mark Milsom (Air ambulance paramedic) and Dr Fiona Andrews. **Further courses are planned during the year and anyone interested should email the parish council to book a place.**

You **do not** have to be a firefighter to use a fire extinguisher; you **do not** have to be a paramedic to use a defibrillator. In cases of cardiac arrest a defibrillator is a vital piece of life saving equipment that can be used by anybody. All you have to do is follow the prompts as it instructs you when you switch it on. The software in the defibrillator decides if the casualty requires a shock, and prompts you to deliver it when required. **Early Cardio- Pulmonary Resuscitation (CPR) and the use of a defibrillator can increase a person's chances of surviving a cardiac arrest by as much as 70%.** When you call 999 the ambulance service will inform you of the nearest defibrillator and give you a code if it is located in a cabinet. Send someone to collect the defibrillator whilst CPR is maintained.

**The first few minutes of a cardiac arrest are vital. Every minute of delay is a 10% reduction in chances of survival.**

## **Know your DRsABC**

- D** – Danger (ensure it is safe to approach)
- R** – Response (check the patient for a response)
- s** – Shout for help (do not leave the patient at this stage)
- A** – Airway (open the airway tilting the head backwards)
- B** – Breathing (Check if the patient is breathing normally)
- C** – CPR (dial 999 and start CPR ask if there is a defib available)

Further information on CPR can be found at <https://www.resus.org.uk/faqs/faqs-cpr/>

# Progressive Feast

## Progressive Feast 2018

### Accounts

#### Monies in

13 Participating Couples	
@ £10 per couple	£130
Donation	£5
Raffle	£48.10
<b>Total in</b>	<b>£183.10</b>

#### Monies out

Coffee & milk	£4
Donation choice for St Mary's	£90
Donation choice for F of W	£45
Half of raffle to St Mary's	£22.05
Half of raffle to F of W	£22.05
<b>Total out</b>	<b>£183.10</b>

A big **thank you** to all of you who took part in the above feast on the 24th February. I think we may all have gained a few centimetres around our waists!

Good food, good company, and great liquid refreshments, what more could one want?

I would like to extend my thanks for the help given by Ann who sorted out some photographs of the past feasts and helped to dispense the coffee.

Colin and I hope you will all have a lovely Easter.

**Thank you,**

**Janet**

**P.S. LOST PROPERTY: One wool type scarf left after coffee ready for collection, it is feeling very abandoned and we cannot console it.**



# Carpet bowls

April 2018			
Tues 2nd	Ashley	League Match	Village Hall 7.15pm
Mon 9th	Singles	Club Tournament	Village Hall 7.00pm
Mon 16th	Stanningfield	League Match	Village Hall 7.15pm
Tues 17th		Club Night	Village Hall 7.00pm
Mon 23rd		Club Night	Village Hall 7.00pm
Sat 28th		Quiz	
Sun 29th		Suffolk Finals Day	
Mon 30th		Club Night	Village Hall 7.00pm
May 2018			
Tues 8th		Club Night	Village Hall 7.00pm
Mon 14th	Singles	Club Tournament	Village Hall 7.00pm
Mon 21st		Club Night	Village Hall 7.00pm
Tues 29th		Club Night	Village Hall 7.00pm



## Spring is the start of the Bee Keepers New Year!

- On a warm day (12 deg) have a look in the brood chamber for any eggs, grubs and sealed brood.
- Add feed syrup to build up the brood to maximise the number of flying bees by mid-June. This is start of the honey flow!
- Clean & replace old combe in the supers and dark brood frames ready to put on the hives as needed.
- Clear the floors by raking out any debris.
- Time to treat VEROA.
- Clear any vegetation from around the hive to help air circulation.
- If you wish to breed, time to think about which hives to use.

**HAPPY BEE KEEPING!**



## POT HOLES, BLOCKED DRAINS AND OTHER ROAD PROBLEMS.

Did you know that Suffolk County Council has an on-line facility for reporting problems with our roads?

Just go to <https://www.suffolk.gov.uk/> and select:

### **! Report**

Here you can select Potholes, street lighting, public rights of way or flooding. Select the most appropriate and this will take you to the reporting site:

For **Potholes** <https://www.suffolk.gov.uk/roads-and-transport/roads-pavements-and-verges/potholes/report-a-pothole/>

Here you are asked to fill in a simple on-line form and to mark on a map exactly where the problem is.

You will be able to see if it has been previously reported and the map will show the level of priority that has been given to a reported problem.

The winter weather has left us with lots of damaged roads—dangerous to all road users and pedestrians—but especially lethal to cyclists—everyone can do their bit to ensure that we keep our County Council highways team informed and on the ball.

# The provision of a children's play area in Withersfield

At the Parish Council meeting in January a member of the community asked the Council to look into the provision of a small children's play area in the village as there are currently no facilities for the younger children on the village greens or the sports ground. As a result I was asked to undertake a review of issues involved. Having spoken to the local authorities and neighbouring parishes it became clear that the first steps in developing this project was to establish if there was a genuine need and desire among villagers for a play area. We will need detailed and persuasive quantitative and qualitative research, to obtain the necessary permissions and convince the local authority of the need as well as obtaining grants and funding. It will also require some kind of community consultation to establish the design and equipment to be used. Great Thurlow created a petition to demonstrate support in the village and used community events such as the annual fete to gather signatures and as a result, they have a wonderful facility on their sports ground (see picture below)

## The Great Thurlow Play Area.



## Withersfield Facebook

Withersfield residents,

We have a new Facebook page which is a closed group for people connected with Withersfield.

It is a way to stay connected while remaining a light-hearted and positive community site.

Post local events and news here, along with topics connected with the village and surrounding area.

Please contact:

Andrea Clark on FB and Rosie Winner on FB or 702182 for any questions.

**Please “join” our group on Facebook here:**

<https://www.facebook.com/search/top/?q=withersfield%20people>

## ANNUAL PAROCHIAL CHURCH

**The Annual Parochial Church Meeting will take place on:**

**Friday, 27<sup>th</sup> April 2017**

**At 7.30 p.m.**

**In the Church**

This meeting is open to all parishioners, and we would encourage you to attend to hear about the life of the Church here in Withersfield during 2017.

It is also the meeting where the Parochial Church Council is elected for the new year (starting at the end of April), and officers are appointed.

Rosie Wenham

Acting Secretary PCC

**Deadlines for June/July additions for the newsletter is:**

**20th May 2018**

**Please email your news items to:**

**ELainemcinnnes64@gmail.com**

# Community Cricket Match

## Sunday 1<sup>st</sup> July (1.00pm)



Withersfield Cricket Club and the Parish Council are organising a community cricket match to be held on Sunday 1<sup>st</sup> July against Great Wratting. The match will take place on the Withersfield sports ground.

We have a wonderful sports ground in the village and the Parish Council would like to encourage as many people living in the Parish as possible to use this facility during the summer and what better way of doing it, than watching a local cricket match.

There has been a cricket club in Withersfield since before the Second World War but the current club was formed about 40 years ago. At one time the legendary Australian cricketer, Sir Donald G Bradman was its Patron and Honorary Life Member as his father originated from Withersfield before they left for Australia, so there is a long tradition of cricket here in the village and one worth celebrating.

This is an ideal opportunity to come together as a community and enjoy the facilities we have. So why not come and play? ANYONE is welcome to play, please contact our team captain for the day Jon Watkins [jon.watkins@waddingtoneurope.com](mailto:jon.watkins@waddingtoneurope.com)

If you would like to be involved in organising the event or providing the tea please contact Frank Eve [frank@frankeveconsulting.co.uk](mailto:frank@frankeveconsulting.co.uk)

If you don't want to play or organise why not put the date in your diary now and come up to the sports ground with a picnic and watch the fun.

There will be more information on the match in the next edition of the newsletter.

# Rothwell's Carpet Cleaning

## Carpet Cleaning & Stone Floors, Upholstery, Rugs

*A few points that make us stand out,*

Rothwell's has been in business since 1993

We're an honest local family firm.

Our large truck mounted machines mean more cleaning & drying power for excellent results.

Members of both the NCCA and TACCA.

We will move the furniture.

100% satisfaction or it's FREE.



*Call Oliver or Max Campbell  
for expert help today.*

**01638 428 060 www.Rothwells.biz**

## SP & Company

Chartered Management  
Accountants  
& Tax Consultants

*We have over 15 years experience*

*in dealing with HMRC, Companies House and other Government agencies.*

### **We advise on**

- ❖ Business Start Up - Self-employed and Partnerships
- ❖ Company Incorporation and Company Secretarial Services
- ❖ Self-employed and Partnership Accounts
- ❖ Company Accounts
- ❖ Self-Assessment and Corporation Tax
- ❖ Payroll Management, PAYE & NIC
- ❖ Bookkeeping, VAT & Construction Scheme-CIS 25
- ❖ IHT, CGT and other UK Capital Taxes
- ❖ Income certification, Business support etc.

**Principal: Prasanna Dalu Godage ACMA CGMA MIPA**

**Mobile: 07831 014 296 (24/7)**

**Tel/Fax: 020 3371 1782**

**Email: [spandco.uk@gmail.com](mailto:spandco.uk@gmail.com)**

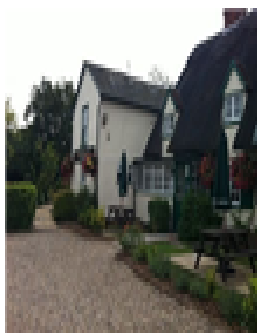

**White Horse, Hollow Hill, Haverhill CB9 7SH Tel 01440 706081**

A family run establishment, dating back to the 17th century, surrounded by beautiful open countryside.

All welcome to enjoy our excellent range of beers, gins and wines.

Delicious lunches and dinners

Extra comfy en-suite accommodation (breakfast available)



Tank Replacement Specialists  
 Plastic & Steel Tanks  
 Base Construction  
 Tank Removal/ Disposal Service  
 Oil Boiler Servicing & Breakdowns  
 DBS (CRB) checked & Fully Insured

**01440 820267**

**info@suffolk oilsolutions.co.uk**  
 or call Mark on 07775 953555



**£** We Sell HEATING OIL, email us for competitive daily price



## TRIPLESERV

Servicing East Anglia's Oil Boilers

**FULL OIL BOILER SERVICE & INSPECTION ONLY**  
**£70.00**

For all your oil boiler needs from servicing to repairs,  
 call your local qualified Tripleserv engineer  
 on

**Freephone 0800 999 8454**

Email: [tripleserv@yahoo.co.uk](mailto:tripleserv@yahoo.co.uk)

Web: [www.tripleserv.co.uk](http://www.tripleserv.co.uk)

**TRIPLESERV**

Providing a quality, local, professional service



**David Bryce**

**TREE SPECIALIST**

est. 1988

Tree surgery • Tree shaping  
 Pruning • Felling

Also hedging & fencing

Insured • NPTC trained

Free estimate and advice

01440 706937

mobile: 07904 369979

**DAVID BRYCE TREEWORK**

## **PEST CONTROL SERVICES**

*Rodent & Insect Specialist*

*CLUSTER FLIES, LOFT AREA, WASPS,  
 ANTS, FLEAS, RATS, MICE, MOLES,  
 RABBITS & DEER MANAGEMENT.*

Agricultural & Domestic

6 & 12 Month Contracts  
 Available

Free Quotations



**Contact Mr N. J. Leonard  
 Barnardiston 01440 786963**

**Mobile 07979 648857**

## All Green Services



### Grass Cutting, Strimming, Brush Cutting

Gardens, village greens, Churchyards & sports-fields (Mowers fitted with mulching kits)

### Spraying and Lawn Maintenance

Patios & driveways, fertilising & spraying

### Hedge Cutting

Including disposal of cuttings

### Firewood

Seasoned firewood with free local delivery

For friendly advice & a quotation please call: Simon Ratford on 07702 231 329

(Full Public Liability Insurance)

## All Green Services

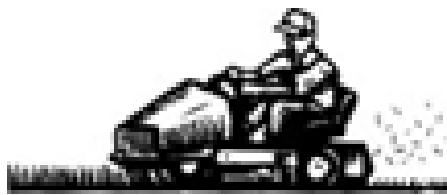

### Seasoned Firewood

(Just over 2 cubic metre tipper truck load)

Bags of kindling £5

**FREE LOCAL DELIVERY**

**Please call Simon Ratford on:**

**07702 231329/07803 989045**

design > installation > maintenance > chemicals



# polarpools



Polar Pools Limited  
Unit 7-8

Cherry Gardens  
Helions Bumpstead Road  
Haverhill  
Suffolk CB9 7AA

T 01440 761 006  
F 01440 704 004  
E sales@polarpools.co.uk

[www.polarpools.co.uk](http://www.polarpools.co.uk)

the definitive  
swimming pool  
and spa  
company

family owned and run  
since 1977





# HELPING HANDS

Domestic & Commercial Cleaning

For a Professional, Fast,  
Reliable & Affordable Service  
Please Call 01440 710258

Michelle. 07922 880167

Lisa. 07968 033749

e-mail: [helpingh@live.co.uk](mailto:helpingh@live.co.uk)

## H J Paintin Ltd

Independent Family Funeral Directors  
Established Over 100 Years

Personal 24 Hour Service  
Private Chapels of Rest  
Golden Charter Pre-payment Plans  
Estimates and Advice Given  
Memorials Supplied & Set  
by our Own Craftsmen

**01440 703218**

60 Withersfield Road, Haverhill

**01223 891226**

43 High Street, Linton



[www.hjpaintin.co.uk](http://www.hjpaintin.co.uk)

GOLDEN  
CHARTER  
FUNERAL PLANS



S. T. MURRAY  
CONSTRUCTION LTD

- PAVING, DRIVEWAYS & PATIOS
- GROUND & EXCAVATION WORKS
- STEEL FABRICATION
- LANDSCAPING



Tel: **01440 702196**

[www.stmurray.co.uk](http://www.stmurray.co.uk)

# HART WATER

SERVICE ON TIME EVERY TIME

WATER SOFTENERS

WATER FILTERS

PURIFIERS

SALT



8 ROMAN WAY HAVERHILL  
SUFFOLK CB9 0NG  
01440 713095 / 07856 775060



Blinds & Curtains

by

Matthew J Bramwell

Supplier & fitter of made-to-  
measure

Blinds, Curtains, Tracks & Poles

FREE

Measure, Quote & Fitting

bramwell281@btinternet.com

www.mjbb blindsandcurtains.com

Call Matt on 07766 130149

or

01440 704371



**PLUMBING & HEATING ENGINEERS**

**OIL TANK SPECIALISTS**

GAS

OIL

LPG

ALL MAKES OF BOILERS INSTALLED AND SERVICED

BOILER REPAIRS SYSTEM UPGRADES

LANDLORDS GAS SAFETY CHECKS

FULL HEATING SYSTEMS & BATHROOMS

OIL TANK REPLACEMENT - PLASTIC OR STEEL

FOR A FREE QUOTE CALL:

01440 710263/07887 997648/07957 268858

Email: havtechheating@aol.com

QUALIFIED ENGINEERS WITH

OVER 40 YEARS EXPERIENCE

**www.havtech.co.uk**

# M.J PIPE LTD

Your Local Independent Gas  
& Electrical Appliance Centre



*Family run business established since 1982*

- Stockists of Washers, Dryers, Fridges, Cookers, Integrated Appliances, Vacuums, Fires + Surrounds and much more...
- Independent Family Run Electrical Store Since 1982
- Local delivery service & installation available (Same day, next day)
- Expert training & advice

**YOUR LOCAL**  **EURONICS CENTRE**

**Blomberg**  
**dyson**

 **BOSCH**

 **GlenDimplex**  
PROFESSIONAL APPLIANCES

**SIEMENS**

 **NEFF**

 **Hotpoint**

 **Electrolux**

19 Queen Street, Haverhill Tel: 01440 702062

Open: 9am - 5pm Monday to Saturday

[www.mjpipe ltd.co.uk](http://www.mjpipe ltd.co.uk)

## ProCare Property Services



**Buildings Maintenance, Plumbing Services**  
**Domestic Installations, Drainage Services**  
**Carpentry Services, Painting & decorating**  
**Tiling, Garden Maintenance, Pond Services, Roofing & Insulation**

Comprehensive and professional maintenance service provided throughout East Anglia. We aim to provide quality value for money solutions to your requirements. Plus an honest and friendly approach with all work guaranteed and fully insured.

No Call Out Fees  
For Free No Obligation Quotations  
Contact: Barry Chaplin Mob: 07957 529426

# J. BRADNAM & SONS LTD

*YOUR LOCAL*  
**TIMBER  
MERCHANTS**

---

we also produce Briquettes  
ideal for wood burners

---

**MELBOURNE BRIDGE**

**WITHERSFIELD**

**Tel: 01440 702110**

**Fax: 01440 704463**

**www.bradnams.co.uk**

# WITHERSFIELD HALL FARM

## AGRICULTURAL SERVICES

- Grass seeding • Hedging •
- Tree trimming • Garden clearance •
- Pond digging • Fencing •
- Trailer hire •

## EQUESTRIAN

- Riding lessons • Livery •

## FOR SALE

- Mulching bark • Horse Manure •
- Top soil • Water barrels •

CALL TOM OR MARCIA MYTON-MILLS  
**01440 702146**



## L&L Gardening Services

We are a Male and female team taking on  
all types of gardening jobs. We use all our  
own professional tools & equipment

**01440 783938 / 07920 423196**

**We do:** Grass cutting (all size gardens)

Strimming & brush-cutting

Hedge cutting & reductions

Border maintenance/tidying

Lawn treatment & scarifying

Gardenclearance

Fencing (all types & styles)

# SHINE

## WINDOW CLEANING SERVICES

INTERIOR AND EXTERIOR WINDOWS,  
CONSERVATORIES, GUTTERS, FACIAS AND  
PATIO CLEANING

01223 890491

07587 866309

shinewindowcleaningservices@gmail.com

PLEASE CONTACT US FOR A FREE  
QUOTATION  
62 Bartlow Road  
Linton, Cambs  
CB21 4LY

FULL PUBLIC LIABILITY INSURANCE

# Tree Surgery Services



For all types of felling  
Climbing and reduction work

Fully qualified  
and insured

For friendly advice and quote please ring:

**Alexander Talbot**  
**Brakehill Lodge Farm**  
**Carbrooke**  
**Norfolk**  
**QP25 6SU**

*Tel: 01440 842676 Mobile: 07979 620488*

[www.tree-feller.com](http://www.tree-feller.com)

